

K J's EDUCATIONAL INSTITUTES

# TRINITY ACADEMY OF ENGINEERING

Approved by AICTE, Government of Maharashtra & Affiliated to Savitribai Phule Pune University  
S.No.25 & 27, Pisoli, Kondwa-Saswad Raod, Bopdev Ghat, Pune-411048 Ph:8446091199

(Accredited with  Grade By NAAC) AISHE Code:C-51485

## ANNEXURE 10

### Mandatory Disclosures

<b>Name and address of the Trust</b>	<b>:</b>	<b>K.J's Educational Institutes</b> 408/10, Purandar Complex, Mukundnagar Industrial Estate, Swargate, Pune-411037 Tel: 020-24269100 Email: <a href="mailto:headofficecoordinator@gmail.com">headofficecoordinator@gmail.com</a> Website: <a href="https://www.kjei.edu.in/">https://www.kjei.edu.in/</a>
<b>Name and Address of the Principal</b>		A-702, Grand View-7, Phase-I, Near Ashok Laylend Ambegaon, Bk. Pune-411046 (M) 9850035805 Email: <a href="mailto:principal.tae@kjei.edu.in">principal.tae@kjei.edu.in</a>
<b>Name of the affiliating University</b>		<b>Savitribai Phule Pune University</b>

#### 5. Governance

- Members of the Board and their brief background

Sr. No	Name Of the Trustee	Designation	Occupation
1	Kalyanrao Jagannath Jadhav	President	Business
2	Ashish Ramniklal Kothadiya	Member	Business
3	Suhas Dnyandeo Saste	Secretary	Business
4	Vinod Kalyan Jadhav	Treasurer	Business
5	Susnanda Kalyanrao Jadhav	Member	Business
6	Sudhir Jagannath Bhongale	Member	Business
7	Shrikant Narsing Bagewadikar	Member	Service
8	Sanjay G Deshpande	Treasurer	Service
9	Vibhavari Kalayan Jadhav	Treasurer	Business
10	Harshada Vinod Jadhav	Treasurer	Business

## Organizational chart and processes

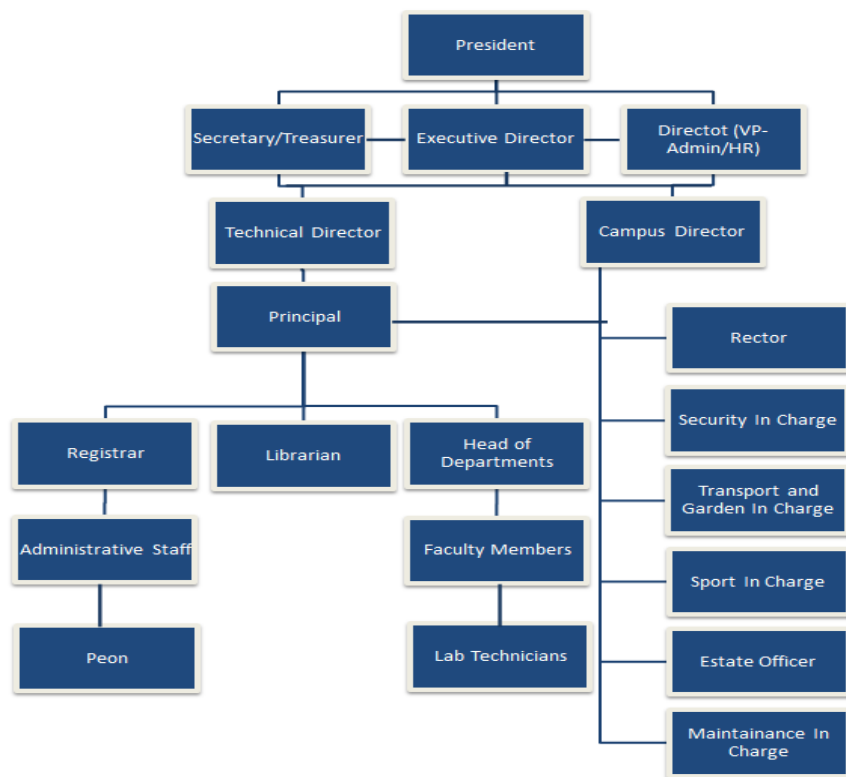

Institute Level committees/Cells play a crucial role in the holistic development of the students and college as a whole. Considering various aspects including mandatory requirements and new assignments for the overall development and growth of the institute; we have re-formulated committees for AY 2020-21 in consultation with heads of the departments.

Following are the members of the various committees or cells constituted for improving the quality of activities/events organized under the umbrella.

Committee/Cell	Member	Department	Role
Alumni Cell	Patil Sonali	Computer	Coordinator
	Patil NR	Mechanical	Member
	Kate SR	Civil	Member
	Thite TG	E&TC	Member
Anti-Ragging Committee	Kapure SB	Engg Science	Coordinator
	Kedia CP	Computer	Member
	Dr. K B Gavali	Mechanical	Member
	Dr. Deshmukh SS	Civil	Member
	Kulkarni DD	E&TC	Member
College/Wall /Brochure/Magazine	Gulavani JS	Civil	Coordinator
	Bhandare MA	Mechanical	Member
	Jadhav SS	Computer	Member

	Saste SS	E&TC	Member
Cultural Club	Kulkarni KM	Mechanical	Coordinator
	Devare AS	Computer	Member
	Patil GL	Civil	Member
	Saste SS	E&TC	Member
	Matale DiG	Engg Science	Member
Entrepreneurship Development Cell (EDC)/ Technology Business Incubation Center (TBI)	Patil PR	Computer	Coordinator
	Chandan M N	Mechanical	Member
	Augad VA	Civil	Member
	Thite TG	E&TC	Member
Health Club (Yoga)/ Gender Equality	Gulame MB	E&TC	Coordinator
	Tandale SC	Civil	Member
	Jadhav SS	Computer	Member
	Konde SL	Mechanical	Member
Higher Education Cell (CEC)/ Library Advisory Committee	Kolate VD	Mechanical	Coordinator
	Patil Sonali	Computer	Member
	Gulavani JS	Civil	Member
	Saste SS	E&TC	Member
NSS	Kudale SS	Civil	Coordinator
	Shaikh AC	Mechanical	Member
	Jakkan DA	E&TC	Member
	Patil PR	Computer	Member
Professional Chapters (IE, CSI, IETE, ISTE, IEEE, ASME, etc.)	Baitule DA	Mechanical	Coordinator
	Darade SA	Computer	Member
	Warvate BR	Civil	Member
	Gulame MB	E&TC	Member
Research and Development Cell	Darade SA	Computer	Coordinator
	Kumbhakarna DD	Mechanical	Member
	Tandale SC	Civil	Member
	Thite TG	E&TC	Member
Social Activity/CSR	Manatkar PA	Civil	Coordinator
	Dukale DB	Mechanical	Member
	Patil PR	Computer	Member
	Jakkan DA	E&TC	Member
Sports Club	Konde SL	Mechanical	Coordinator
	Jadhav SS	Computer	Member
	Burade AA	Civil	Member
	Gulame MB	E&TC	Member
	Matale DG	Engg Science	Member
Student Association (CESA, MESA etc.)	Shirle AC	Civil	Coordinator
	Darade SA	Computer	Member
	Baitule DA	Mechanical	Member
	Jakkan DA	E&TC	Member
Training and Placement Cell	Kiran Pawar	TPO	Coordinator
	Devare AS	Computer	Member
	Kumbhakarna DD	Mechanical	Member
	Patil NR	Mechanical	Member
	Kate SR	Civil	Member
	Saste SS	E&TC	Member

Website Committee	Jadhav SS	Computer	Coordinator
	Chandan M N	Mechanical	Member
	Kale SS	Civil	Member
	Thite TG	E&TC	Member
Women Anti-Sexual Harassment Committee (Internal Compliant Committee)	Mrs.Maitri S.N.	Computer	Chairman
	Mrs.Thite TG	E&TC	Member-Teaching
	Mrs.Daterao S.K.	Civil	Member-Teaching
	Mrs.Pawar Sunita	Library	Member-Non-Teach
	Mrs.Pawar Manisha	Admin	Member-Non-Teach
	Anvesha Kulkarni <a href="mailto:kulkarni.anvesha@gmail.com">kulkarni.anvesha@gmail.com</a> 77386 03247	Student-TE-Comp.	Student-Female
	Patil Mrunalini mrunalinipatil1108@gmail.com Contact number - 8830521824	Student-TE-E&TC	Student-Female
	Name : Moosa Mohammed Altaf Kazi kazimoosa2@gmail.com 8668337787	Student-TE-Mech	Student-Male
IQAC (NAAC)	Dr. SS Deshmukh	Civil	Coordinator
	Darade SA	Computer	Member
	Kolate VD	Mechanical	Member
	Kale SS	Civil	Member
	Gulame MB	E&TC	Member
	Dr. Haloli HG	Engg Science	Member
Students Counsellor	Dr.Nilesh Uke	Principal	Chairman
	Dr.S.S.Deshmukh	Civil	Member
	Mrs.S.N.Maitri	Computer	Member
	Mrs.D.D.Kulkarni	E&TC	Member
	Dr.K.B.Gavali	Mechanical	Member
	Dr.H.G.Haloli	Eng.Sci.	Member
SC/ST Committee	Mr.Sunil Kapure	Eng.Sci	Member-SC
	Mr.Kiran Pawar	Mechanical	Member-SC
	Dr.S.S.Deshmukh	Civil	Member
	Mrs.D.D.Kulkarni	E&TC	Member
	Mrs.Chanchal Kediya	Computer	Member

### Industry Institute Interaction Cell

S.No.	Company Name	Name of Person & Desi	Contact	Email
1	Seimitsu Automation	Ayesha Siddqui, Manager	2046212700	hr@seimitsu.co.in
2	Zensoft Service	Kirithi Jagdale, HR Head	8459711882	Keerti.Jagdale@zensoftservices.com
3	Kokban Automation	Omkar Tembhe, Manoj Somwanshi, Director	8796947229	hr@kokban.in
4	Qspider	Sujitkumar Gouda, HR Head	7625084609	devikarani.l@qspiders.com
5	Mungi Engineeris P. L	Vinod Phadatare, HR Head	9158785566	phadatare.vinod@mungiindia.com
6	TAE, Pune	Mr.Pawar Kiran	9767053087	kppawar87@gmail.com
7	TAE, Pune	Mr.Jakkan D.G	8380097660	d.jakkan@gmail.com
8	TAE, Pune	Mr.Shaikh AC	8421686021	aadilsworld@gmail.com

**Programmes Approved by AICTE & DTE**

S.No.	Branch	Duration	Intake	Choice Code
1	B.E. Civil Engineering (FE & DSE)	4 years for FE & 3 years for DSE	60	663419110
2	B.E. Computer Engineering (FE & DSE)		60	663424510
3	B.E. E&TC Engineering (FE & DSE)		60	663437210
4	B.E. Mechanical Engineering (FE & DSE)		120	663461210
5	M.E. Civil (Construction Management)	2 years	24	663421010
6	M.E. Mechanical (Design Engineering)	2 years	24	663460110

**Status of Accreditation of the Courses (Accredited with "A" Grade By NAAC)****Fee Structure**

<b>FE &amp; DSE Fee Structure for Engineering Admission A.Y.2020-21 as per finalized by FRA of Govt of Maharashtra</b>						
Sr. No.	Fees Type	Category				
		Open	OBC & EBC	SC	ST/ VJNT/SBC /TFWS	J&K
<b>A)</b>						
1	Tuition Fee	68,304	34,152	-	-	15,000
2	Development Fee	8,196	8,196	-	8,196	8,196
	<b>Total Tuition +Dev.Fee</b>	<b>76,500</b>	<b>42,348</b>	<b>-</b>	<b>8,196</b>	<b>23,196</b>
3	Student Activity , Elig & Pro.	2,270	2,270	2,270	2,270	2,770
4	Stationery Fee	2,000	2,000	2,000	2,000	2,000
	<b>Total Fees</b>	<b>80,770</b>	<b>46,618</b>	<b>4,270</b>	<b>12,466</b>	<b>27,966</b>
<b>ME Fee Structure for Engineering Admission 2020-21</b>						
Sr. No.	Fees Type	Category				
		Open	EBC/OBC/ VJNT/SBC	SC/ST		
<b>A)</b>						
1	Tuition Fee	75,893	75,893	-		
2	Development Fee	9,107	9,107	9,107		
	<b>Total Tuition +Dev.Fee</b>	<b>85,000</b>	<b>85,000</b>	<b>9,107</b>		
3	Student Activity , Elig & Pro.	2,270	2,270	2,270		

4	Stationery Fee	1,000	1,000	1,000		
	<b>Total Fees</b>	88,270	88,270	12,377		
<b>Hostel, Mess &amp; Transport Charges</b>						
1	K.J's Boys Hostel fees	Rs.31000/-		Per Year		
2	Mess Charges	Rs.2200/-		Per Month		
3	PMPML & College Bus Facility Available as per Distance.					

## **Placement Facilities**

<https://www.kjei.edu.in/tae/images/Updated%20TAE%20Brochure%20T&P%202020.pdf>

### **Admission Procedure**

College has follow-up Admission process as per DTE Maharashtra Guidelines

www: [dtemaharashtra.gov.in](http://dtemaharashtra.gov.in)

### **Calendar for admission against Management/vacant seats:**

As per guidelines & timetable displayed by DTE Maharashtra

### **Criteria and Eligibility for Admission**

As per AICTE/ DTE Maharashtra & Savitribai Phule Pune University Rules