



KJ's EDUCATIONAL INSTITUTES, K J COLLEGE OF ENGINEERING & MANAGEMENT RESEARCH



(Accredited by NAAC)

Approved by AICTE, New Delhi, DTE Maharashtra & Affiliated to Savitribai Phule Pune University, Pune
(ID No: PU/PN/Engg./378/2009) DTE College Code - EN 6320

Website: www.kjei.edu.in/kjcoemr E-mail: principalkjcoemr@gmail.com

TRINITY

Dr. Suhas S. Khot
B.E., M.E., Ph.D. (E&TC. Engg.)
Principal

Shri. Kalyan J. Jadhav
M. Com (Hons.)
Founder President

Policy Document for Disabled friendly and barrier free Environment

Preamble: To create disabled friendly and barrier free environment in the institute.

Objectives:

- 1) To prohibit discrimination against individual with physical and mental disability
- 2) To provide an environment of teaching learning process with students having disability
- 3) To decide the examination policy for disabled students.

Policy:

The Policy of KJ College of Engineering and Management Research for disabled friendly environment is in accordance with Right of Person with Disability act 2016 that prohibits discrimination against individuals with Physical and Mental disabilities

The college provides an environment of teaching learning process where any student having any type of disability is not treated unfavourably.

The college provides various provisions to create disabled free environment. The campus should be barrier free and accessible for persons with differently able. For this, Ramps and Railings at appropriate places are provided.

A separate seating arrangement and use of writer in the examinations is permitted as per the University guidelines.



Dr. Suhas S. Khot
Principal

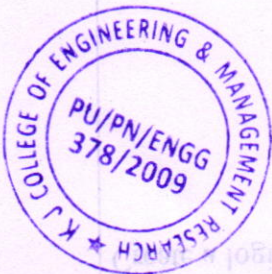

Dr. Suhas S. Khot
Principal

Dr. Suhas S. Khot
Kondhawa - Bopdev Ghat,
Pune - 411 048



KJ's Educational Institute

K J COLLEGE OF ENGINEERING & MANAGEMENT RESEARCH

[Approved by AICTE, New Delhi, DTE Maharashtra & Affiliated to Savitribai Phule Pune University, Pune (ID No: PU/PN/Engg./378/2009)]

DTE College Code – EN 6320 Website: www.kjei.edu.in/kjcoemr E-mail:principalkjcoemr@gmail.com

Dr. Suhas S. Khot
B.E., M.E., Ph.D. (E&TC. Engg.)
Principal

Shri. Kalyan J. Jadhav
M. Com (Hons.)
Founder President

DISABLED-FRIENDLY, BARRIER FREE ENVIRONMENT

K J College of Engineering and Management Research provides an accessible environment that allows people with disabilities to move safely and freely also use the facilities within the built environment. The environment supports the independent functioning of individuals so that they can participate in day to day activities.

Disabled-friendly, barrier free environment facilities available in the Institute

1. Ramp

Along with steps sloped ramp with metal railing were constructed at the entrance of institute. The ramp designed as per the specifications required for people with different abilities.



Ramp with metal railing at the entrance

Campus : Sr. No. 25 & 27, Pisoli, Near Bopdeo Ghat,
Tal: Haveli, Dist: Pune - 411 048
Phone: 020-26934417, 69709009, 65789009

Head Office : 408/50th Floor, "Paradise Complex",
Mukundnagar, Industrial Estate, Pune - 411 030
Phone: 91-20-24269100, 24267100, Fax: 91-20-24264379

Dr. Suhas S. Khot
Principal
K J College of Engineering & Management Research
Sr. No. 25 & 27, Kondhwa-Sadar Complex,
Bopdeo Ghat, Pune - 411 048

2. Wide Passages/Corridors

During break time, college end time and exam time rush of student suddenly increases by keeping that in mind for safe and free movement of students/staff wide and spacious passages/corridor were constructed. All passages/corridor having boundary walls with metal railing.

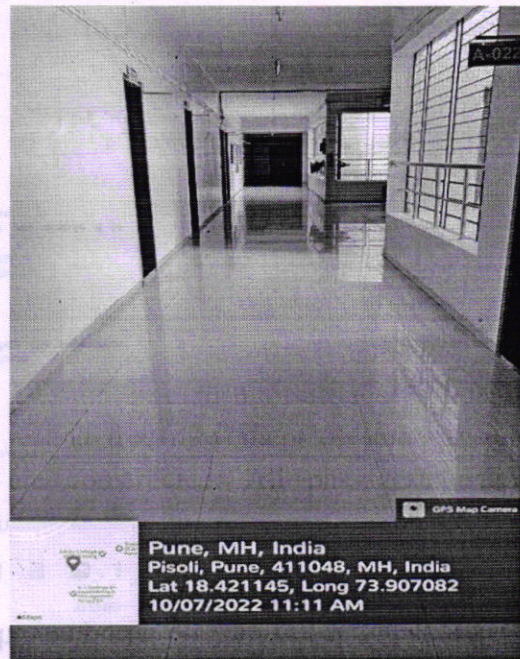
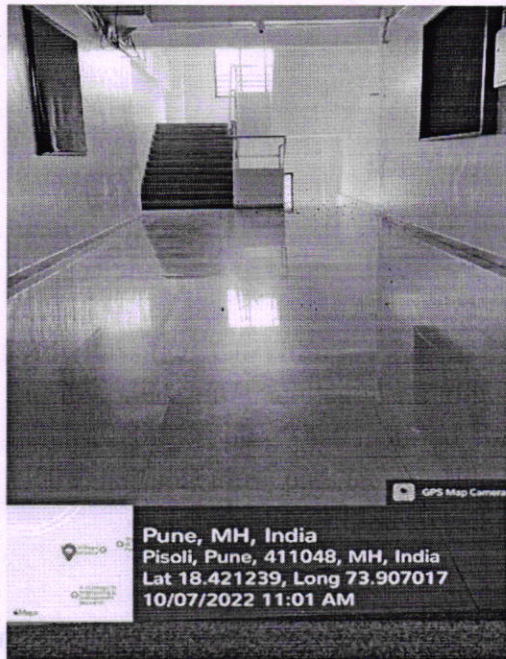

Wide and spacious passages/corridors

3. Staircase

Two staircases were constructed at two side of the building to divide the rush of students. Immediate evacuation can possible in case of any emergency due to two staircase. All passages/corridor and staircase having boundary walls with metal railing which make them safer for students and staff. Staircase are wide and having metal metal railing which make them safer for students and staff.

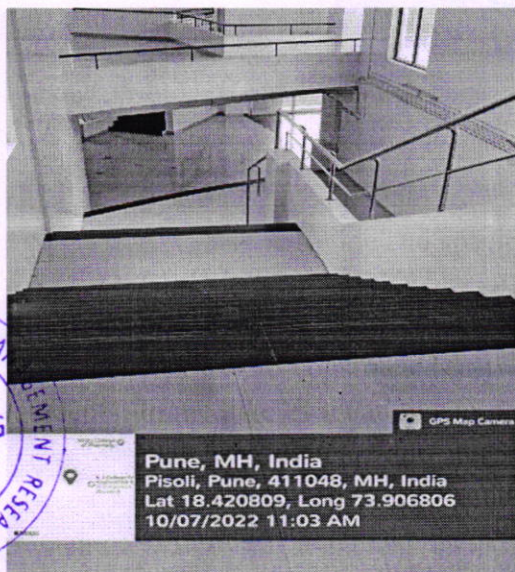

Staircase 1



Staircase 2

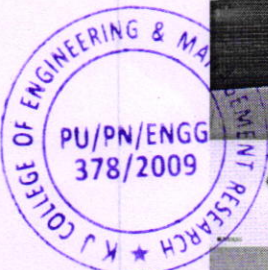

Dr. Subhas S. Khor
Principal
K J College of Engineering & Management Research
378/2009
378 & 27, Kondhwa-Saswad Road
Sinddev Ghat, Pune - 48.

5. Wheel Chair

When walking is difficult or impossible due to illness, injury, age or disability to the student, staff or visitor, institute has a wheel chair assistance.



Wheel chair

6. Sign Boards

For partially blind or low vision people, bright sign boards printed in a easily visible font size are displaced in the institute. It guides them to access the facilities and places in the campus.



Use of sign board of male and female toilet

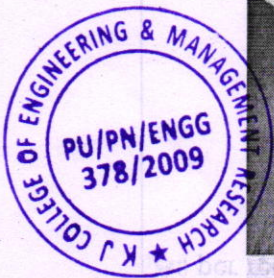

S. S. Khot
Principal
K J College of Engineering & Management Research
Kondhwa-Saswad Road
Indev Ghat, Pune - 48.

7. Screen Reader Software

Screen reader is an assistive software which helps the visually impaired or the blind to work with computer. In every lab Non Visual Desktop Access (NVDA) open source software has been installed. NVDA allows blind and vision impaired people to access and interact with the Windows operating system and many third-party applications. With the help this disabled can do the activities on internet and computer.

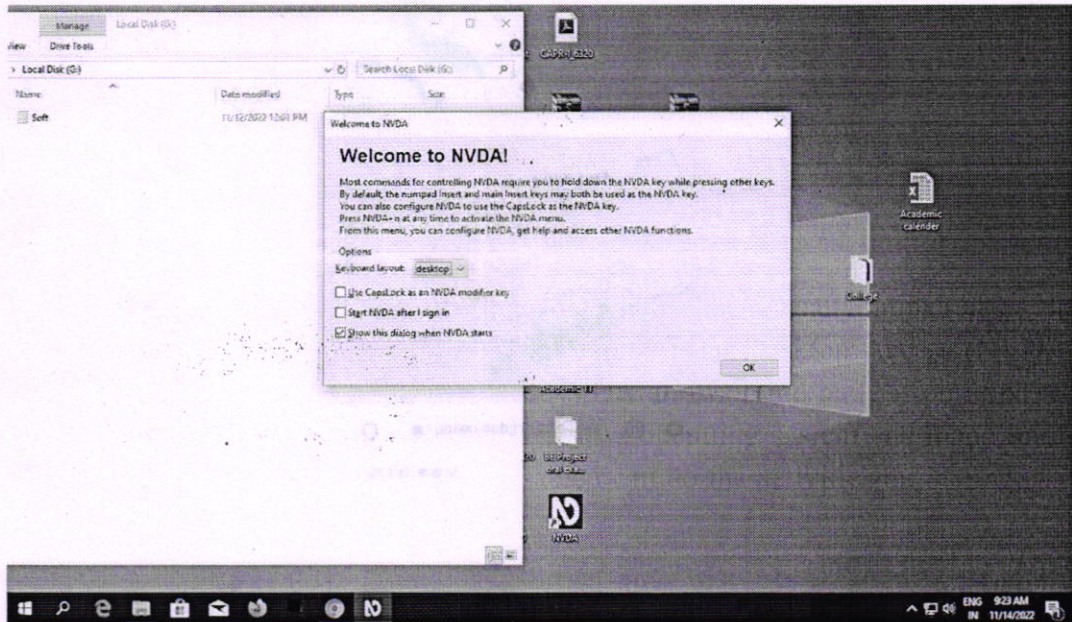

Screen reader software

8. Light Poles and Halogen Lamps

Light poles play an important role in ensuring people can navigate dark roads, parking lots and walkways without losing their steps. By illuminating the campus, the poles will help to avoid accidents and injuries. Light poles and halogen lamps are installed at internal paths and key locations in the campus. It allows the safe movement during night time.

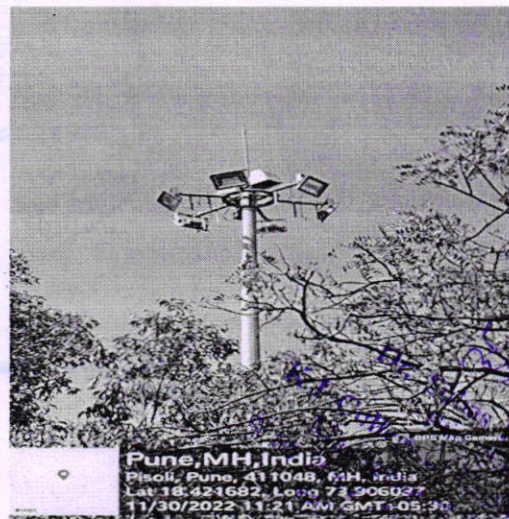
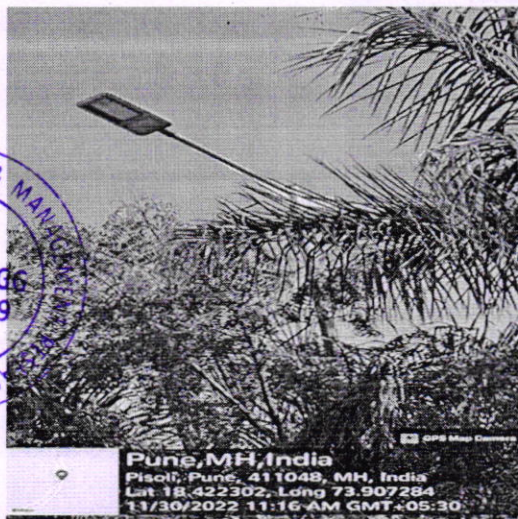

Polé lights

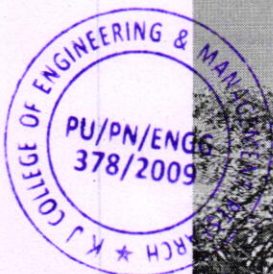

Handwritten signature and text:
 Khori
 Engineering & Management Research
 Ghat, Pune - 48.

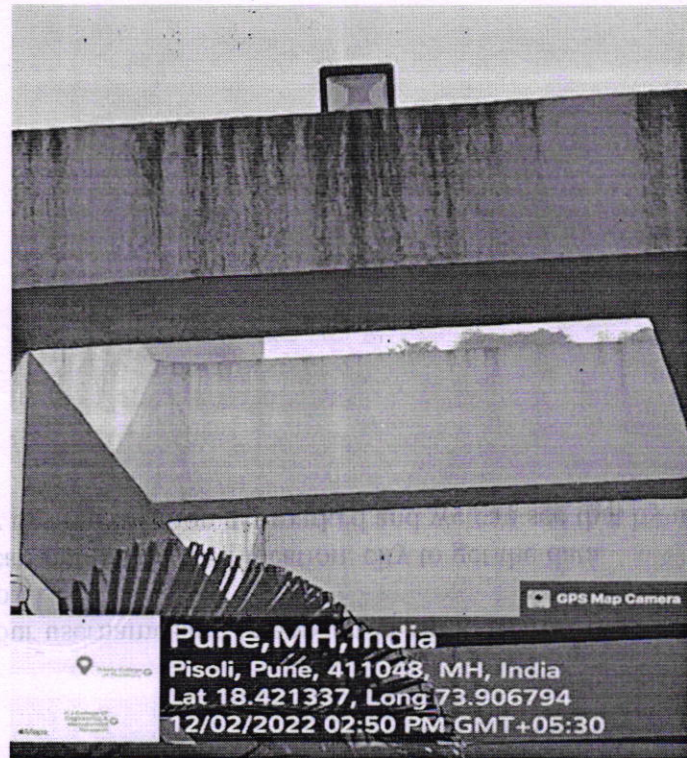

Halogen lamp

9. Pedestrian Friendly Walkways

Walkways network were constructed in the college campus to connect different facilities like canteen, ground, parking area etc. Restricted entry of vehicle ensured the barrier free and safe movement on these walkways.

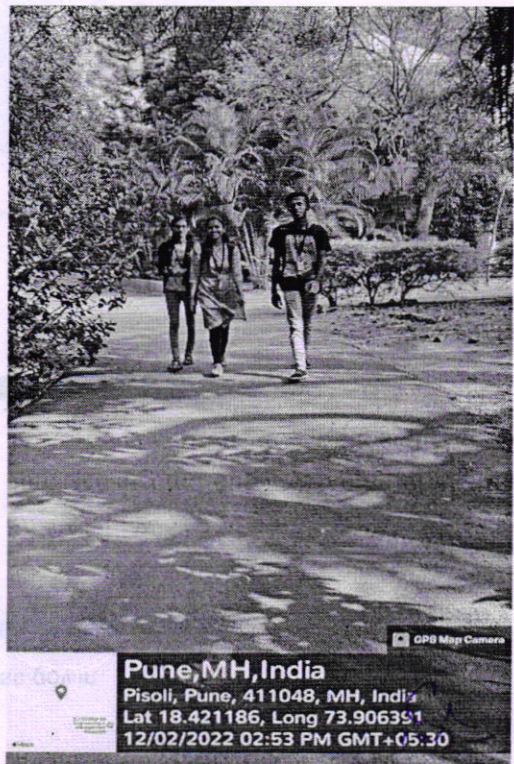
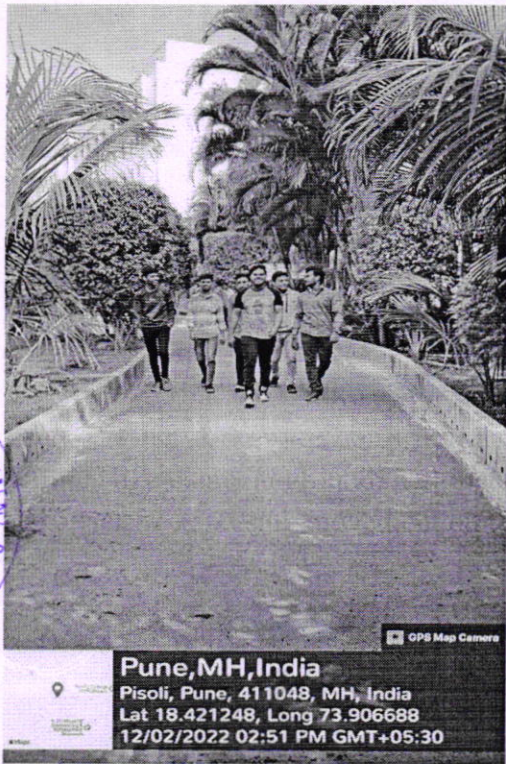

Pedestrian friendly walkways



Dr. Suhas S. Khot
Principal

KJ College of Engineering & Management Research

Sr. No. 25 & 27, Kondhwa-Sasurda Road,
Bopdev Ghat, Pune - 411 004.

10. Personal Assistance

The administrative staff provides all the needed information and human assistance to the differently abled. Institute allow the injured student to take help of the writer during exam as per the university guidelines if that student not in a position to write. At institute level 'Physical disabled committee' has been formed to take care the issues related to differently able people associated to institute.

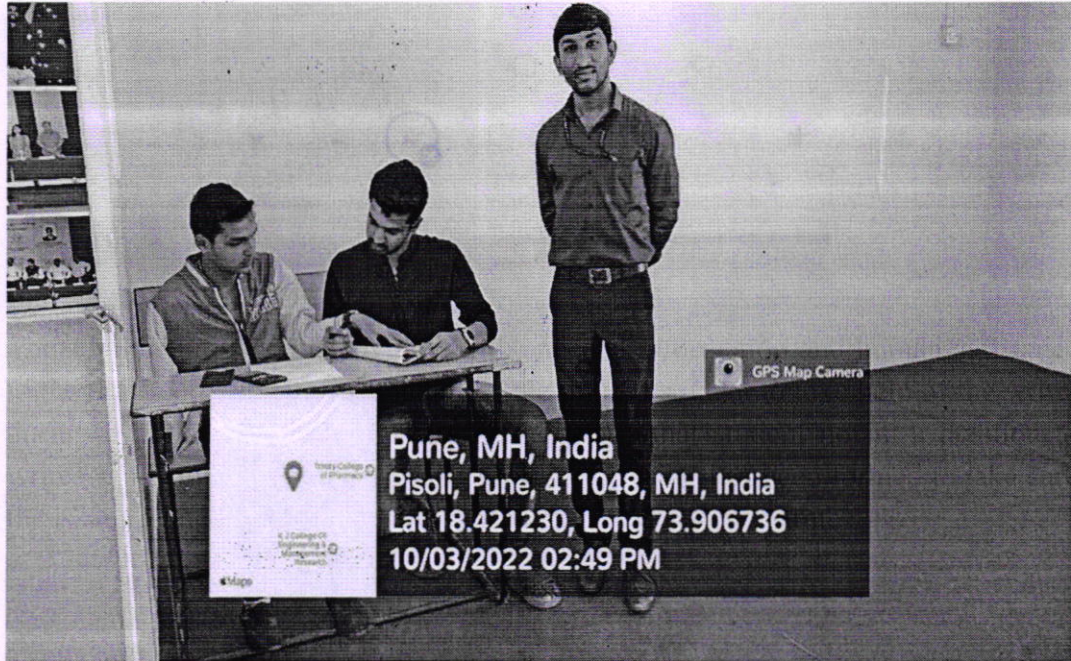

Injured Student giving exam with the help of writer



[Signature]
Dr. Suhas S. Khot
Principal
K J College of Engineering &
Management Research
Sr. No. 25 & 27, Kondhwa-Saswad Road
Bopdev Ghat, Pune - 48

-click on login (top right)
STEP-04



KJ's EDUCATIONAL INSTITUTES,
K J COLLEGE OF ENGINEERING & MANAGEMENT RESEARCH

(Accredited by NAAC)

Approved by AICTE, New Delhi, DTE Maharashtra & Affiliated to Savitribai Phule Pune University, Pune
(ID No: PU/PN/Engg./378/2009) DTE College Code - EN 6320
Website: www.kjei.edu.in/kjcomer E-mail: principalkjcoemr@gmail.com

Dr. Suhas S. Khot
B.E., M.E., Ph.D. (E&TC. Engg.)
Principal

Shri. Kalyan J. Jadhav
M. Com (Hons.)
Founder President

Ref. No. KJCOEMR/PDC /Appoint/2021-22/

Date: 01/06/2021

Office Order

It is pleased to inform that following staff members have been appointed as a committee member as follows, for a period from 01/06/2021 to 30/12/2025.

Physical Disabled Committee (PDC) Committee (Period from 01/06/2021 to 30/05/2025)		
S.N.	Name of Committee Members	Designation
01	Dr. Suhas S. Khot	Chairman
02	Mr. Abhishek K. Taware	Secretary
03	Mr. Satish L. Yedage	Member
04	Mr. Vivek D. Ghanekar	Member
05	Ms. Amruta J. Takwale	Member
06	Mr. Abhijeet R. Undre	Member
07	Mrs. Ranjana M. Kedar	Member





Dr. Suhas S. Khot
Principal

Dr. Suhas S. Khot
Principal
K J College of Engineering &
Management Research
Sr. No. 25 & 27, Kondhwa-Saswad Road

7.1.2.5 Geo-tagged Photographs of Disabled-friendly, barrier free environment

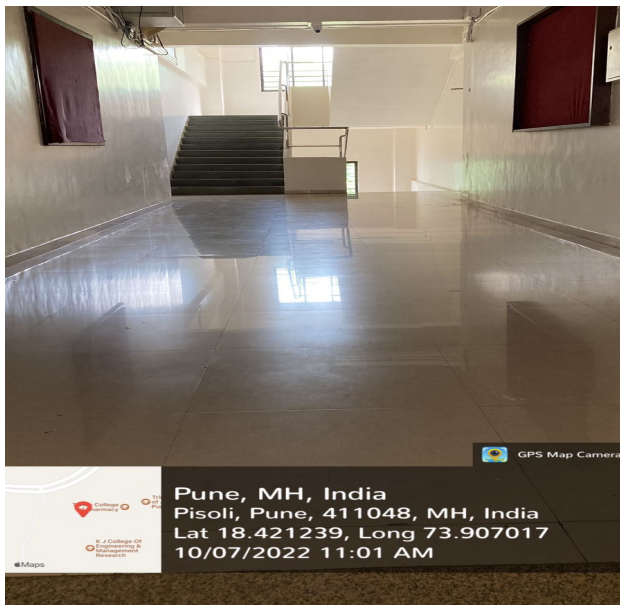

Ramp with metal railing at the entrance



Wide and spacious passages/corridors



Staircase 1

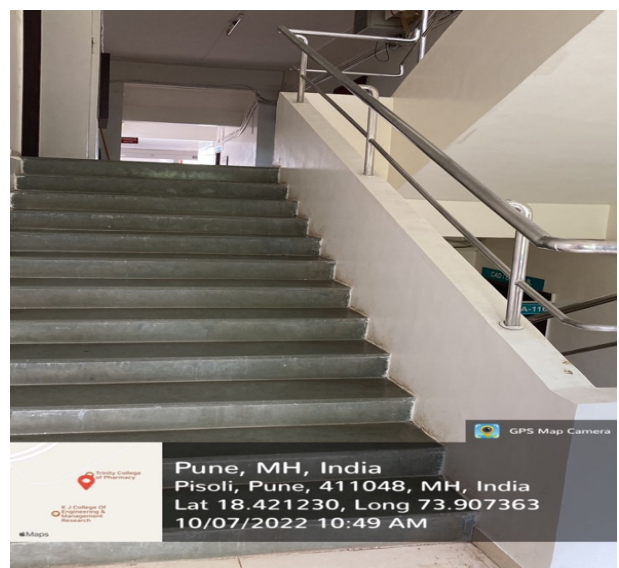

Staircase 2



Skid resistant flooring

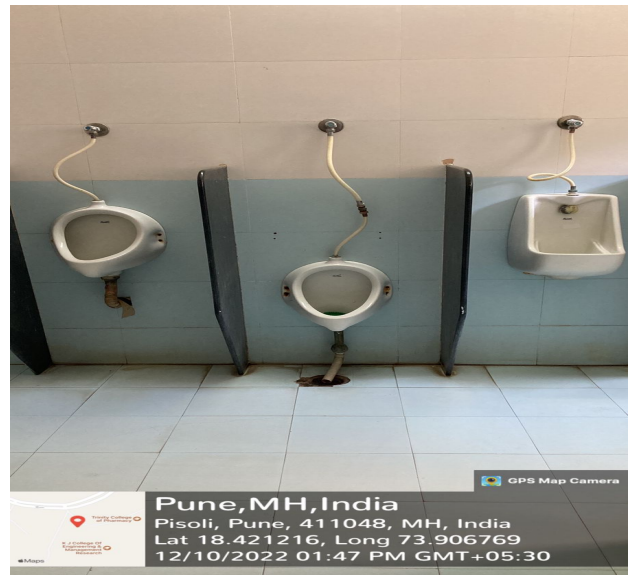

Urinal for dwarf



Western commode



Ramp at toilet block entrance



Wheel chair





Use of sign board of male and female toilet

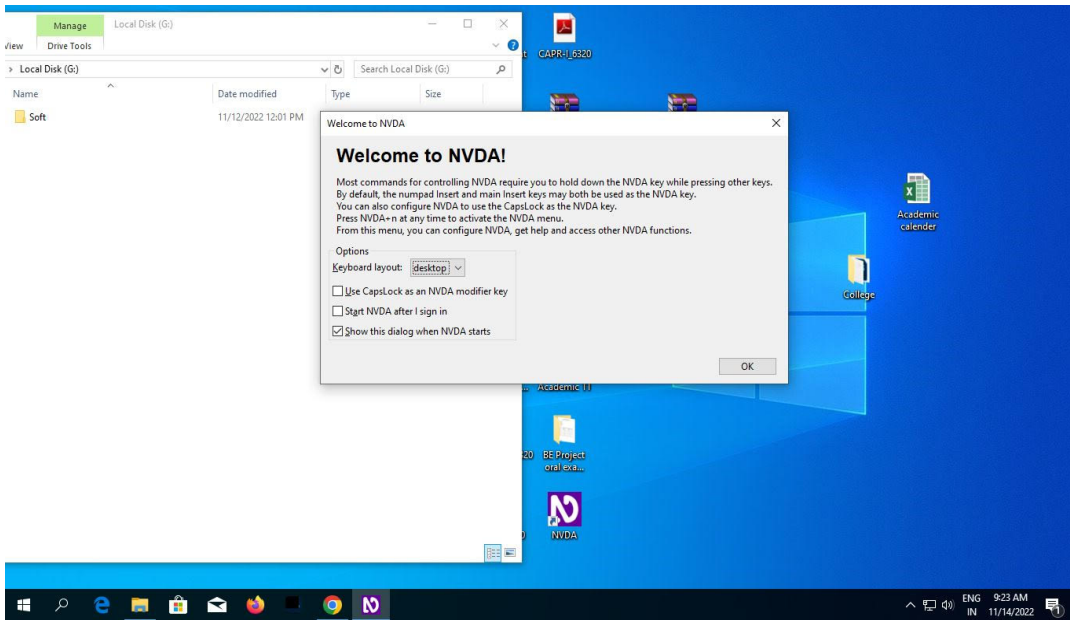

Screen reader software



Pole lights and Halogen lamp



Pedestrian friendly walkways



Injured Student giving exam with the help of writer