

## MANDATORY DISCLOSURE

K J'S Educational Institutes  
**Trinity Institute of Management & Research**  
S.No.25 & 27, -Haveli, Dist- Pune

**I. NAME OF THE INSTITUTION :** Trinity Institute of Management & Research

S.No.25 & 27, Village Pisoli,

Near Bopdeo Ghat, Kondhwa-Saswad  
Road, Tal-Haveli, Dist- Pune

Tel: 020-26934418

E-mail:directortimr@gmail.com

Website: [www.timr.in](http://www.timr.in)

**III. GOVERNANCE** : Members of the Board and their brief background:

<b>Sr. No</b>	<b>Designation</b>	<b>Name of Member</b>
1	Shri Kalyanrao J. Jadhav	President
2	Shri. Suhas Saste	Secretary
3	Prof. Rais Pathan	Member Secretary
4	Dr. Ashok Ghatol	Member
5	Prof. Vishal Raut	Member Teaching
6	Prof. Ravindra Kayande	Member Teaching
7	Prof. Saad Siddiqui	Member Teaching
8	Prof. Preeti Sharma	Member Teaching
9	Mr. Sandip Katke	Member Non Teaching
10	Ms. Suchita Chandgude	Member Non Teaching

- 11 Nominee of WRO, AICTE
- 12 Nominee of University of Pune
- 13 Director of Technical Education ( Ex-officio)
- 14 Nominee of Government of Maharashtra
- 15 Shri. Vinod Jadhav Trustee

**BRIEF BACKGROUND:**

**SHRI K. J. JADHAV :**

Shri. Kalyan Jadhav is graduated in commerce, Govt. Contractor and entrepreneur. He has successfully completed various projects in irrigation, land development, power, and automobile.

**SHRI. SUHAS SASTE:**

Civil Engineer, having 12 years professional experience.

Nominee of WRO, AICTE.

Nominee of University of Pune.

Director of Technical Education (Ex-officio).

Nominee of Government of Maharashtra

**MEMBERS OF ACADEMIC ADVISORY BODY:**

S. No.	Details of Member	Post
1	Mr. K.J.Jadhav President, KJ's Educational Institutes 9, Purandar, Zambre Estate Behind Zambre Place, Mukund Nagar, Pune – 411 037	Chairman
2	Dr. A.A. Ghatol Director, KJEL, Pune-	Member
3	Prof. Rais Pathan A3-201, Ganga Samruddhi, Fatima Nagar, Wanowadi, Pune- 411040	Member

**FREQUENCY OF BOARD MEETINGS AND ACADEMIC ADVISORY BODY:**

*The members of Governing Body/Academic Advisory Committee meet twice in a academic year for discussing issues concerning to academic Programmes, Receipts, Expenditure and issues related to various Academic Committees.*

**ORGANIZATIONAL CHART AND PROCESSES:**

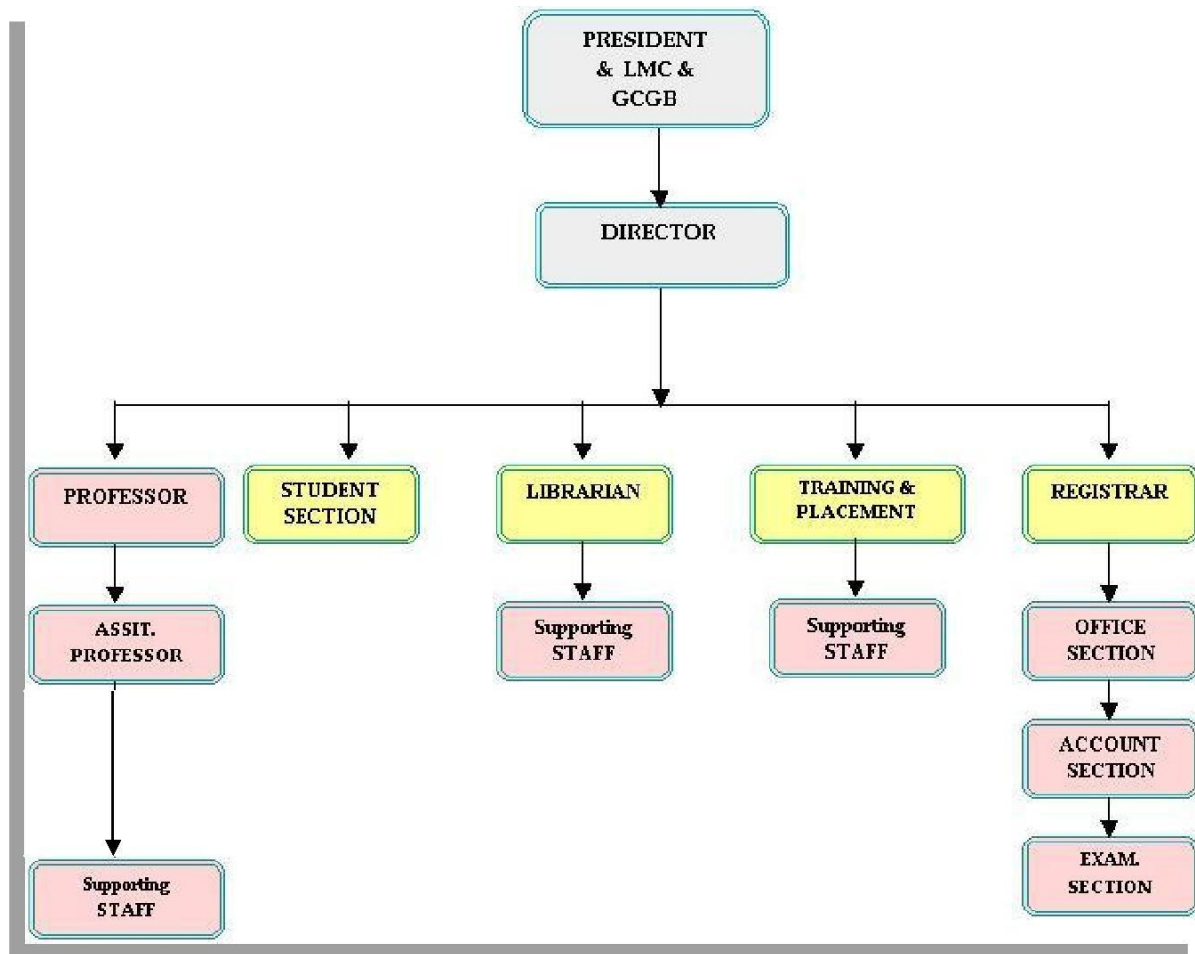

**IV. PROGRAMMES:**

Name of the Programmes (Full Time) approved by the AICTE	<i>Master of Business Administration (M.B.A.)</i>		
Name of the Programmes (Part Time) approved by the AICTE	<i>N/A</i>		
Name and duration of programmes, if any, not approved by AICTE and being run in the same campus	<i>N/A</i>		
<b>FOR EACH PROGRAMME THE FOLLOWING DETAILS ARE TO BE GIVEN</b>			
Name	<i>Master of Business Administration (MBA)</i>		
No. of Seats	<i>120</i>		
Duration	<i>Two years Full Time</i>		
Placement Facilities	Placement cell is established with TPO. Students training & development activities are conducted		
Campus placement in last 2 years with minimum salary, maximum salary and average salary	Minimum Salary	Maximum Salary	Average Salary
	1.8 Lac/Annum	15 Lac/Annum	9.3 Lac/Annum
Name and duration of programme(s) having affiliation/collaboration with Foreign University(s)/Institution(s) and being run in the same Campus along with status of AICTE approval	<i>N/A</i>		
Details of the Foreign Institution/University	<i>N/A</i>		
Name of the University/Institution	<i>N/A</i>		
Address	<i>N/A</i>		

Website	
Is the institution/University accredited in its home country Ranking of the institution/University in the home country	
Whether the degree offered is equivalent to an Indian degree?	
If yes, the name of the agency which has approved equivalence. If no, implications for students in terms of pursuit of higher studies in India and abroad and jobs both within and outside the country	
Nature of Collaboration	<i>N/A</i>
Conditions of Collaboration	
Complete details of payment a student has to make to get the full benefits of Collaboration	
<b>FOR EACH COLLABORATIVE/AFFILIATED PROGRAMME GIVE THE FOLLOWING</b>	
Programme Focus	<i>N/A</i>
Number of seats	
Admission Procedure	
Fee	
Placement Facility	
Placement Records for last two years with minimum salary, maximum salary and average salary	

Weather the Collaborative Programme is approved by AICTE? If not whether the Domestic/Foreign

Institution has applied to AICTE for *Not Applicable* approval as required under

notification no. 37-3/Legal/2005 dated 16th May, 2005

### Full Time Faculty

Sr. No.	Name of Faculty	Qualification	Specialization	Industrial Experience	Teaching Experience
1	Prof. Rais Pathan	MMS, MBS	HR, Marketing	12 Years	9Years
2	Prof. Vishal Raut	M.Sc.(Petroleum Tech), MBA(Mktg), PGDFT	Marketing	10 Years	5 Years
3	Prof. Pallavi Ingale	BBM (e- commerce), MBA ( Finance ), PGDMEIM, GDCA, D. E & Tc	Finance	1.5 Years	5 Years
4	Prof. Ravindra Kayande	B.Tech.(Chemical), MBA(Production), MBA (HRM), UGC-NET- Management (June-2012, Dec-2012, June 2013) UGC-NET- HRM/ LW (Dec 2013, June 2014) SET-Management-Dec 2013	Production & Materials  HR Management	1 year	4Year
5	Prof. Preeti Sharma	2012, Dec-2012, June-2013), MBA-HRM	MBA- Marketing,	3 years	4years
6	Prof. Saad Siddiqui	MBA-HRM	MBA-HRM	3 years	2year

Profile of Director/Principal with qualifications, total experience, age and duration of employment at the institute concerned :

<b>Name</b>	Prof. Rais Pathan
<b>Qualifications</b>	MMS, MBS
<b>Total Experience</b>	Academics- 09 years Industrial- 12 years
<b>Age</b>	41 years
<b>At the institute concerned Whether student assessment of faculty is in force</b>	Yes

**V. ADMISSIONS: -**

Number of seats sanctioned with the year of approval	<b>120</b>																								
	<b>(* Proposed for A.Y. 2015-2016)</b>																								
Number of students admitted under various categories each year in the last two years	<table border="1"> <tr> <td colspan="4">Total for the year 2013-14 + 2014-15 (Istyear)</td> </tr> <tr> <td>J &amp; K</td> <td>- 00</td> <td>NTC</td> <td>- 02</td> </tr> <tr> <td>SC</td> <td>- 19</td> <td>NTB</td> <td>- 04</td> </tr> <tr> <td>OBC</td> <td>- 21</td> <td>NT2</td> <td>- 00</td> </tr> <tr> <td>Open</td> <td>- 157</td> <td>NT3</td> <td>- 00</td> </tr> <tr> <td>SBC</td> <td>- 01</td> <td>VJ/DT-</td> <td>01</td> </tr> </table>	Total for the year 2013-14 + 2014-15 (Istyear)				J & K	- 00	NTC	- 02	SC	- 19	NTB	- 04	OBC	- 21	NT2	- 00	Open	- 157	NT3	- 00	SBC	- 01	VJ/DT-	01
Total for the year 2013-14 + 2014-15 (Istyear)																									
J & K	- 00	NTC	- 02																						
SC	- 19	NTB	- 04																						
OBC	- 21	NT2	- 00																						
Open	- 157	NT3	- 00																						
SBC	- 01	VJ/DT-	01																						
number of applications received during last two for admission under Management Quota and number admitted	24 Applications for A.Y.2014-15  05 Applications for A.Y.2013-14																								

**VI. ADMISSION PROCEDURE: -**

Mention the admission test being followed, Name and address of the test agency and its URL (website)	CET, Govt. of Maharashtra website : <a href="http://www.dte.org.in">www.dte.org.in</a>
Number of seats allotted to different Test : Qualified candidates CAT, MAT, XAT, JMET, ATMA, CET, JEE (State conducted Tests /University tests)	01 Association CET



<p>Calendar Last date for request for applications</p> <p>Last date for submission of application Dates for Group Discussion(GD) / Interviews</p> <p>Dates for announcing final results</p> <p>Release of admission list (main list &amp; waiting list should be announced on the same day)</p> <p>Date for acceptance by the candidate (time given should in no case be less than 15 days)</p>	<p>As per DTE Procedure</p>
<p>The policy of refund of the fee, in case of withdrawal, should be clearly notified</p>	<p>Rs. 1000/- after cut-off date as directed by AICTE &amp; DTE, Govt. of Maharashtra</p>

**VII. CRITERIA AND WEIGHTAGES FOR ADMISSION: -**

<p>Describe each criteria with its respective weightage, i.e. Admission Test, GD, Interview etc</p>	<p>Admissions are given on the basis of the CET and GD/PI marks. The marks are allotted by the State Govt. through centralized admission procedure</p>
<p>Mention the minimum level of acceptance, if any, for any criteria</p>	<p>The reserved and open category of candidates must have respectively 40% and 45% marks in qualifying exams and minimum 30 score in CET</p>
<p>Mention the cut-off levels of percentage &amp; percentile scores (section-wise and/or total as case may be) of the candidates in the admission test who are called for GD/Interview</p>	<p>The admission process is carried out by DTE, Govt. of Maharashtra</p>
<p>Mention last two years cut-off percentage &amp; percentile (section-wise and/or total as case may be) of the candidates called for GD/Interview</p>	<p>-----“-----</p>
<p>Display marks scored in Test, GD, Interview etc.:</p> <p>and in aggregate for all candidates who come for GD/Interview etc.</p>	<p>As per DTE procedure</p>

Member Of ‘AMMI’